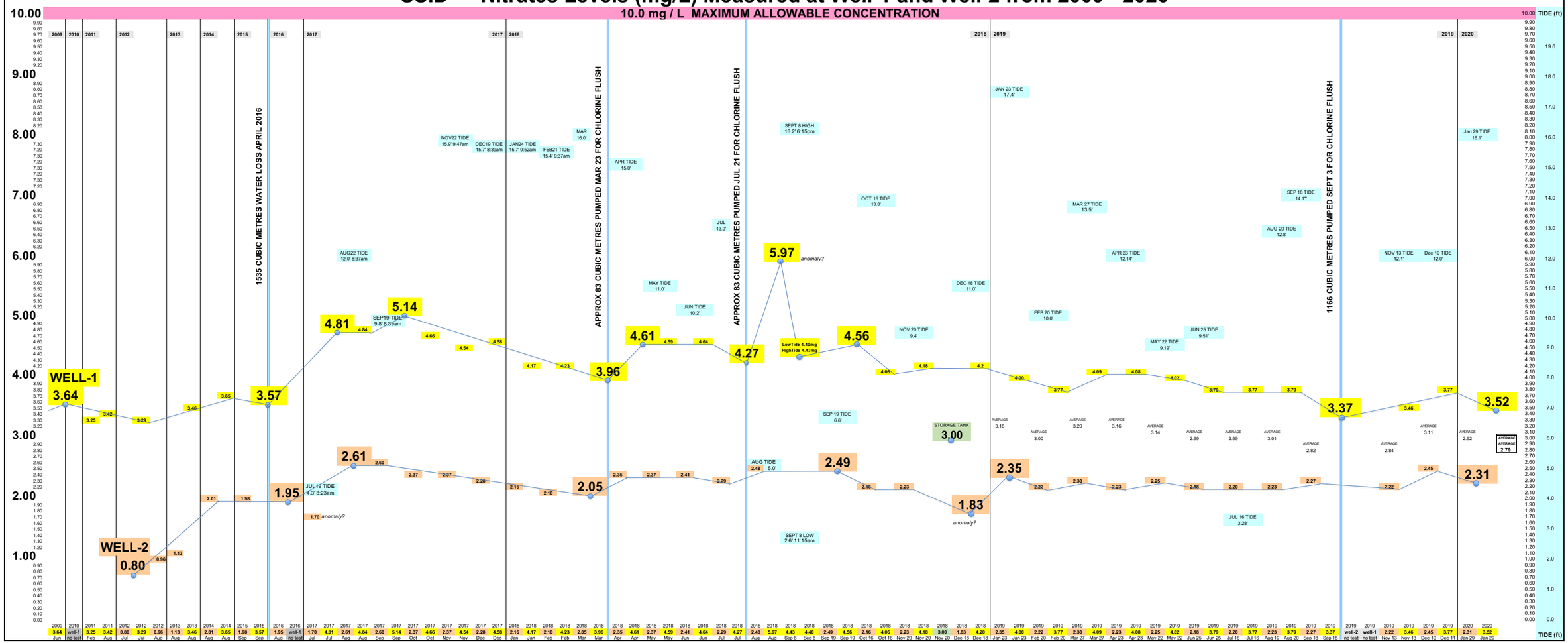SSID — Nitrates Levels (mg/L) Measured at Well-1 and Well-2 from 2009 - 2020